

Musical Echo



North Wales Music Tuition Charity Newsletter

Issue 12, 2011

Web: www.northwalesmusic tuition.co.uk

Email: info@northwalesmusic tuition.co.uk

Concert News



'Thank You' to Pat Cranville



The Management and Trustees would like to take this opportunity to extend their gratitude and thanks to Pat Cranville for all her hard work and dedication in co-ordinating an increasingly popular series of 'Music Theatre' concerts over the last 9+ years.

She is seen here being presented with a bouquet of flowers at the end of her final show by NWMTC President Trevor Newton (Left)

Management and Trustees are pleased to introduce Debbie Bevins (*see page four*) as the new Co-ordinator and wish her every success with future NWMTC 'Music Theatre' and 'Pop' concerts.



Pat Cranville (centre)

Music Theatre Concert (March 2011)

Co-ordinator - Pat Cranville

Yet-Another Opening of Another Show !!

This year we traditionally opened up with a medley of 'Another Opening, Another Show' and 'There's No Business like Show Business' sung enthusiastically by all pupils.

This enthusiasm continued, as it always does with pupils of Pat Cranville, Debbie Bevins, Sophie Bill, Donna and Gerard Healey, all giving wonderful performances of songs from different shows and genres of Music Theatre including 'My Fair Lady', 'Mamma Mia', 'Thoroughly Modern Millie', 'Wicked' and medleys from 'Les Miserables' and 'Guys and Dolls'. As always something for everyone to enjoy.

The concert was well supported by family and friends and brilliantly performed by all pupils. A big 'Thank You' goes out to all the staff that assisted me in putting it together on the day and of course to all the pupils involved.

Lottery Winners

The following members have all won **£50** over the past 7 months starting from January 2011 to July 2011. In chronological order the lucky winners were:

Mrs. Karen Davies (076) – Rhyl

Mrs. Lynne Moore (111) – Colwyn Bay

Mr. R. O'Hare (107) – Hawarden

Mrs. Karen Hughes (130) – Prestatyn

Mrs. Angela Anthony (134) –
Queensferry

Miss. Gemma Barlow (1086) – Rhos-
on-Sea

Mr. Trevor Henderson (202) -
Prestatyn

Don't Miss it!



Wrexham & Deeside 'Regional' Concert

September 10th / W.I Hall, Mold

Conwy & Denbighshire 'Regional' Concert

September 17th / Rhuddlan
Community Centre

'Classical/Jazz' Concert

October 9th / Rhyl Town Hall

'Christmas Pop' Concert

December 18th / Dyserth
Community Hall.

'Musical Echo'

**Is now published
bi-annually!**

**PLEASE DOWNLOAD
FROM OUR WEBSITE**

www.northwalesmusic tuition.co.uk



Music Theatre 2011 - Full Cast

The finale this year was a 'Thank You' medley of songs consisting of a 'Bricusse and Newley' and the famous Abba hit 'Thank you for the Music'.

This year was my last year as Concert Co-ordinator, but both mine and my pupils' contributions will still be as involved in future NWMTC concerts.

Thank You again to all involved for making it once again a super concert and we look forward to seeing you all at the next one!

Keep Singing!!

Pat Cranville



Georgia Mae Chadwick



Brothers - Mike & Jack Wooster

NEW CHARITY TUTORS

Kayeigh Brindley-Fenney DipLCM Singing (Denbs&Conwy)

Gillian McCredie B.Mus(Hons) Singing & Piano (Wrex' & Flints)

Catherine Williams B.Mus(Hons) Flute; Singing & Piano (Denbs & Conwy)

Eunice Parry ALCM(TD) BA(Hons) Piano (Conwy)

APPEALS

Trustees needed - especially with experience in advertising and/or promotions.

There is at the time of going to press two vacancies on the Board.

(You can attend meetings as a 'Guest' initially without commitment).

Volunteers needed to help out at concerts - the organisers always need extra bodies to carry out various small duties around the concert venue.

Unwanted Musical Instruments - always needed for our 'Free' Instrument Loan Scheme.

The instrument if in need of repair will be returned to its former glory and carry the name of the donor permanently.

Raffle Prizes always needed - Our raffles are very popular with the members and it gives you a chance to put those unwanted gifts and other unwanted articles to good use!

Can you display Charity Posters or Leaflets? - Advertising is very expensive and anyone who can help the Charity in this area would be very much appreciated.

NWMTC 'Charity Lottery'

For a mere **25p per week** - you can join our popular **Monthly Lottery Draw** and be eligible to win **£50 each month!**

Rock Concert (June 2011) *Co-ordinator – Matthew Sallis*

The evening got off to a great start with **Sian Holt** performing songs by **Taylor Swift**. **Les Atkinson** (tutor) performed with his pupils **Chris Gage**, **Lewys Taylor** and **Steve and Paul Eastwood**. Next up **Lee Davies** (tutor) entertained the crowd along with his pupils **Scott Clarke**, **Gareth Higginson**, **Alex Kent**, **Kameron Joliffe** and **Freddie Hughes** by playing songs by **Bob Marley** and **Johnny Cash**.



L-R. (Tutor) Allan Cumberland; (Pupil) Lee Ellis; (Tutors) Matthew Sallis & Scott Vodrey; (Pupils) Jamie Jones & Trevor Henderson.

After the interval, **Daniel Goss** (tutor) played an unplugged set with his pupil **William Johnston**. **Luke Oldale** (tutor), **John and Tabitha Cunliffe**, **Kyle Durno**, **Henry White** and **Iwan Johnson** were next on the stage with a set that included songs by **Pink Floyd**, **The Clash** and **Albert King**.

I followed **Luke Oldale** with my pupils **Lee Ellis**, **Trevor Henderson** and **Jamie Jones** along with **Scott Vodrey** (tutor) on Keyboards and **Allan Cumberland** (tutor), **Mark Delahunty** and **Daniel Graham** on Drum Kit for a set of pieces that included songs from **The Beatles** and a **Rock Tango**.

The evening concluded with a '**Blues Jam**' by all of the the tutors, bringing a hot summer's evening of **Rock Music** to a rousing climax.

See you all next year.

Matthew Sallis

CONCERTS FOR ALL!

As we have extended our range of concerts to 9 per year encompassing:

- **4 x 'Regional'** (*Conwy; Denbighshire; Flintshire & Wrexham*)
- **4 x 'Main'** (*Classical & Jazz; Pop; Rock; Music Theatre*)
- **1 x 'Grand Gala'**

We would be grateful for any help that you can offer during the year at any of these events.

If you wish to help out, please contact **Brenda Newton** using any of the **details on page 10**.

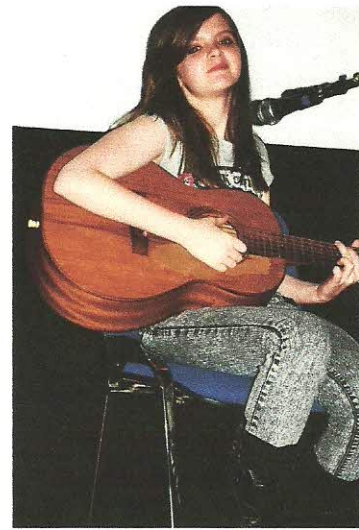

Sian Holt

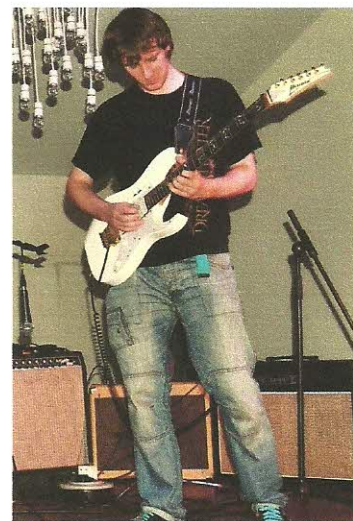

Stephen Eastwood

The Music Shop - Denbigh

Yamaha Main Agents. Pianos at Internet Prices.
Yamaha Piano Rental Scheme. Large choice of new & used pianos, including grands & piano stools.

Large choice of musical gifts + many other musical items, too numerous to mention - PLUS INTEREST FREE CREDIT on most pianos (subject to status)

OPENING HOURS

Tuesday: 9.30 - 5.00; Wednesday: 9.30 - 5.00;

Friday: 9.30 - 5.00; Saturday: 9.30 - 5.00

Mondays; Thursdays & Sundays by arrangement.

Please phone for details: 01745 812635

Unit 1, Spencer Trading Estate, DENBIGH.

**www.themusicshopdenbigh.co.uk /
email@themusicshopdenbigh.co.uk**

